



**DESIGNER** LAUREN KADRLIK | 612.230.4168

**DOOR STYLE** ORTON

**PROJECT** SYMBI - UNIT B MAIN - REVISION 1

**FINISH** DOVE + DESERT

**DATE** 29 JUNE 2020

**CONSTRUCTION** STANDARD



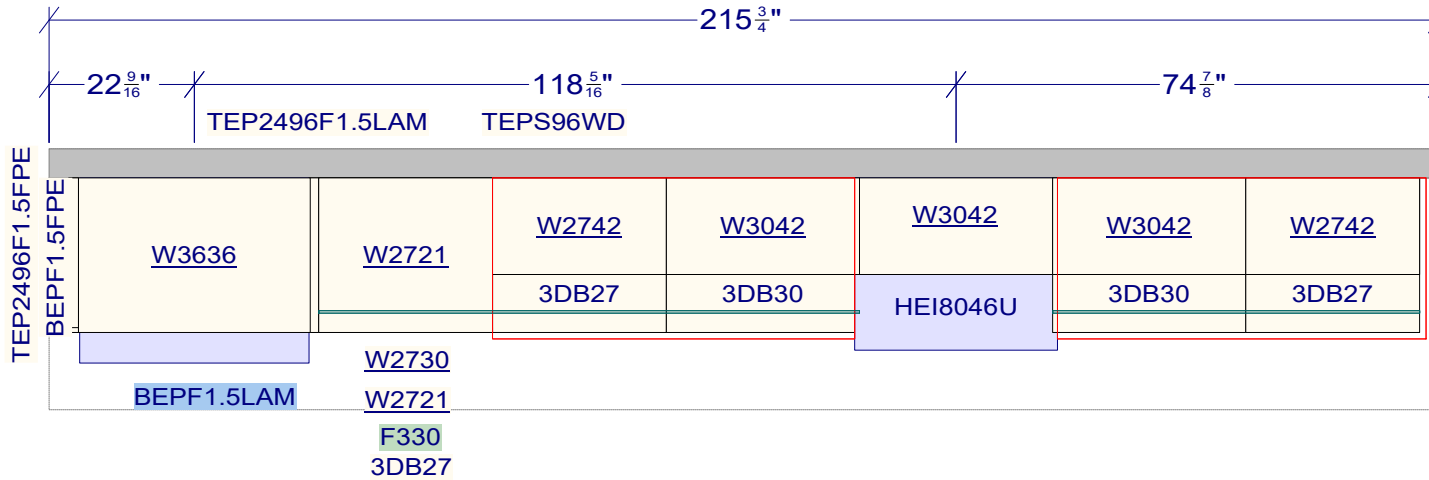

Nicole Tysvaer  
 Symbi Homes - Unit B Main Kitchen  
 Orton: Dove + Desert  
 Standard (Furniture Board)

All cabinets mounted at 66" AFF  
 unless otherwise noted.

Crown: none

Light rail: none

Baseboard around island/peninsula: none

Soft close hinges included on doors.

Soft close/full access glides on drawers.

Cabinets not drilled for hardware;  
 (door knobs, drawer pulls);  
 installation hardware not provided.

Client responsible for all measurements.  
 Please verify dimensions prior to ordering.

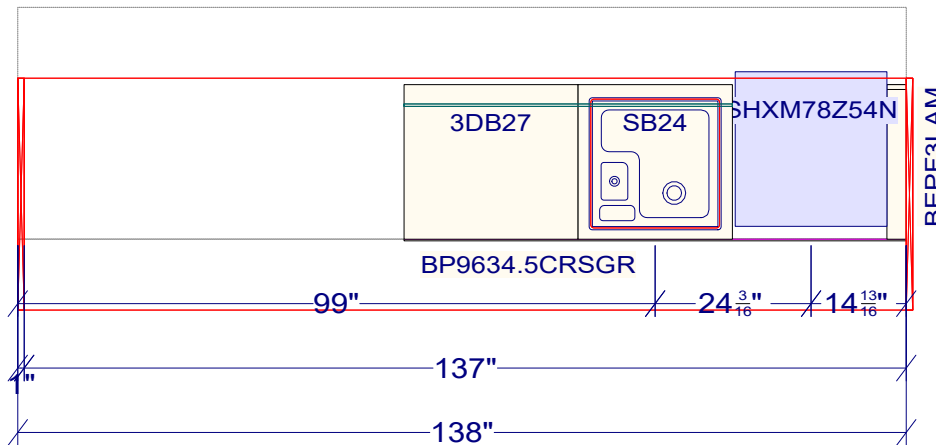

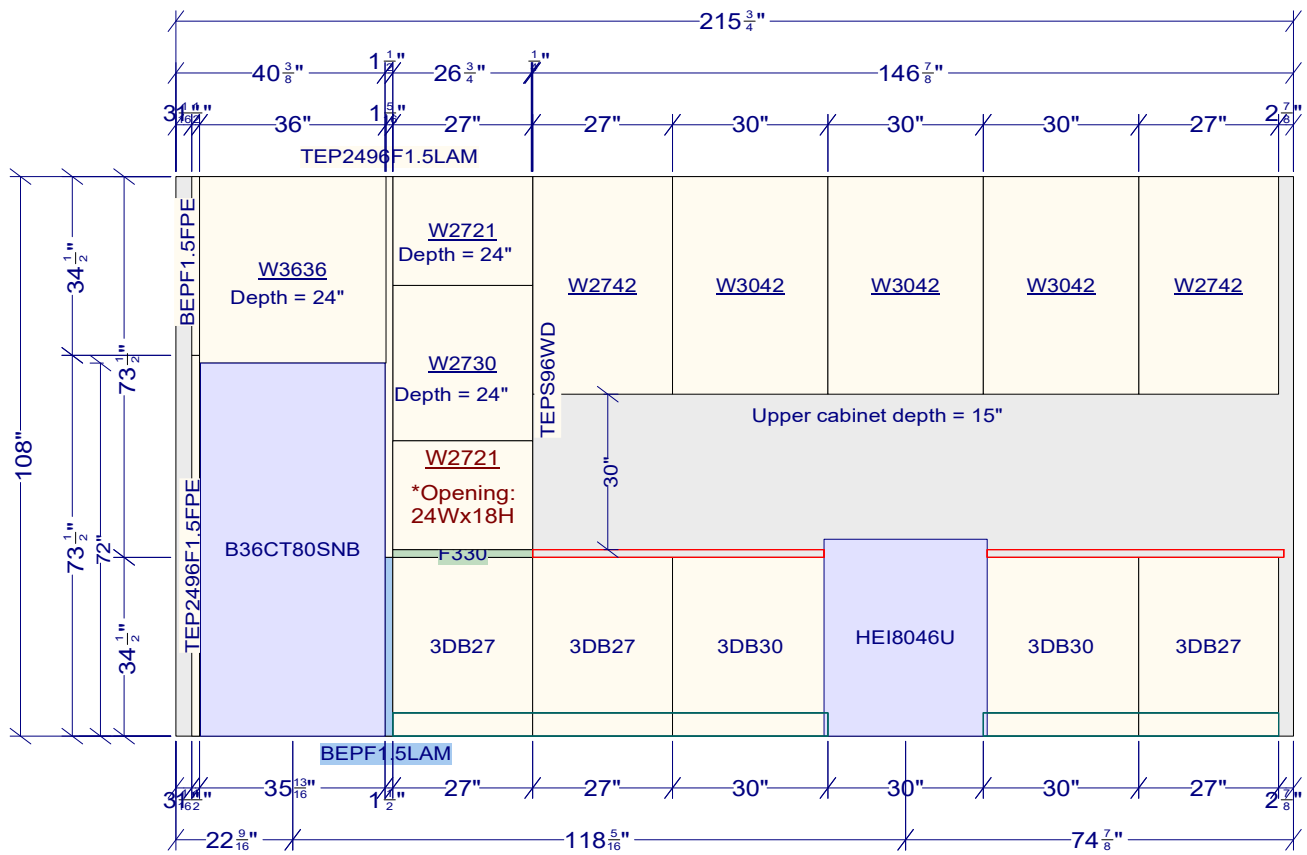

FGMO206NTD cut-out requirements: 24.75"W x 17"H  
 Opening will be 24"W x 17"H. Trim opening to width on site.



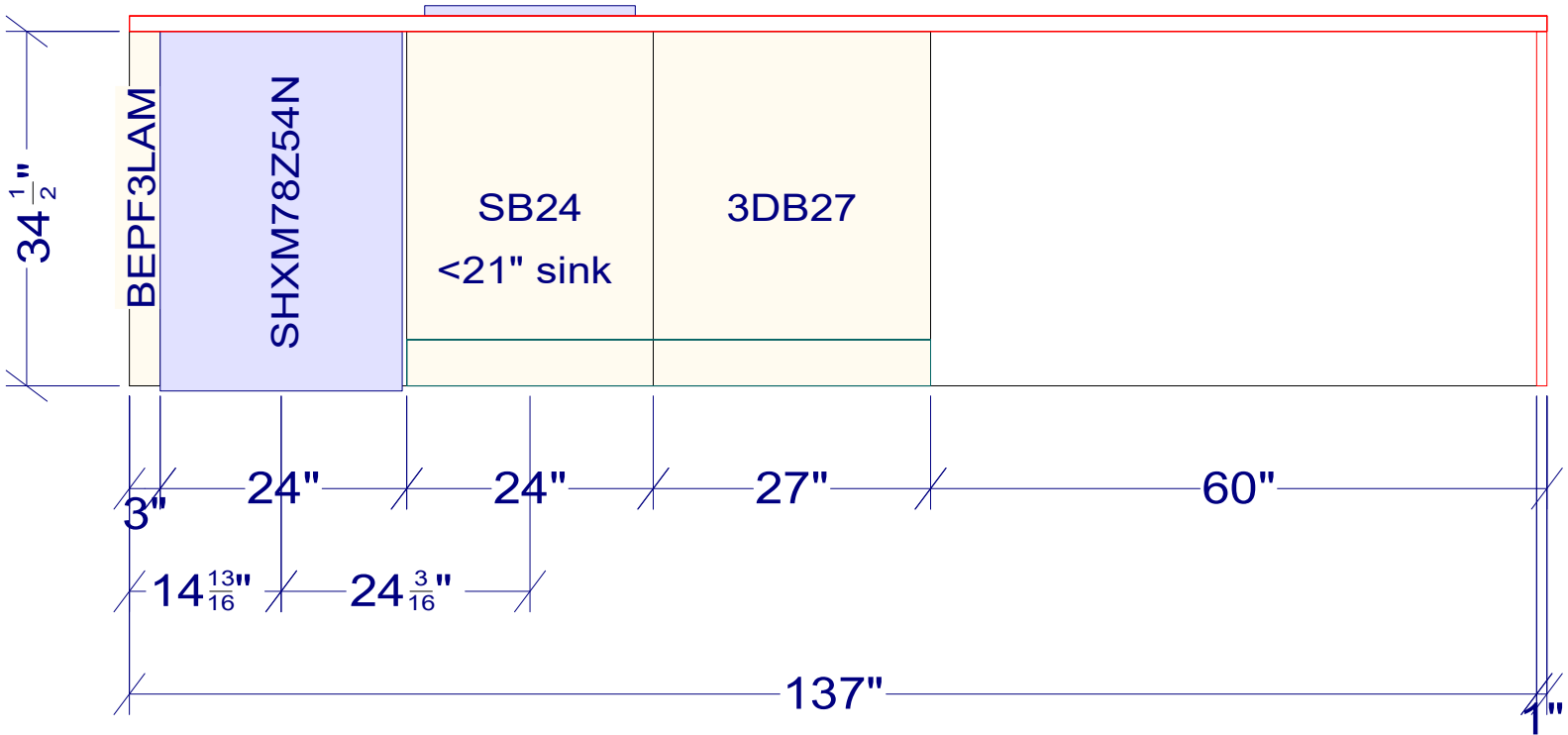





<b>Prepared by</b>	Lauren Kadriik Lead Designer 612.230.4168 lauren.kadriik@kitchendesignpros.com
--------------------	---

<b>Prepared for</b>	SYMBI HOMES Nicole Tysvaer Unit B - Main Kitchen Revision 1
---------------------	---

**Valid through** 7/29/2020

<b>Product Line</b>	Gold Line
<b>Door Style</b>	Orton Standard Construction
<b>Color</b>	Dove + Desert

Line Item	Qty	SKU	Description	Our Price
<b>DOVE</b>				
	1	1 W3636	Wall 36W 36H	\$399.15
1.1	1	ID24	Increase Depth 24"	\$127.80
2	1	F330	Fir 3W 30H {Horizontal}	\$24.75
3	1	W2721	Wall 27W 21H	\$256.50
3.1	1	ID24	Increase Depth 24"	\$127.80
3.2	1	MIP	Matching Interior Plywood	\$86.85
3.3	1	CCO	Cabinet Case Only {-15%}	-\$38.48
4	1	W2730	Wall 27W 30H	\$298.35
4.1	1	ID24	Increase Depth 24"	\$127.80
5	1	W2721	Wall 27W 21H	\$256.50
5.1	1	ID24	Increase Depth 24"	\$127.80
6	1	W3042	Wall 30W 42H	\$412.65
6.1	1	ID15	Increase Depth 15"	\$127.80
7	1	W3042	Wall 30W 42H	\$412.65
7.1	1	ID15	Increase Depth 15"	\$127.80
8	1	W3042	Wall 30W 42H	\$412.65
8.1	1	ID15	Increase Depth 15"	\$127.80
9	1	BEPF1.5FPE	Base End Pnl Wd 1.5 Flr Flush {L}	\$149.85
10	1	BEPF1.5LAM	Base End Pnl Lam 1.5 Flr {R}	\$98.55
11	1	3DB27	3 Drw Base 27	\$560.25
12	1	3DB27	3 Drw Base 27	\$560.25
13	1	3DB30	3 Drw Base 30	\$691.65
14	1	3DB30	3 Drw Base 30	\$691.65
15	1	3DB27	3 Drw Base 27	\$560.25
16	1	TEP2496F1.5FP	Tall End Pnl Fir1.5 Fpe 24W 96 {L}	\$429.75
17	1	TEP2496F1.5LAI	Tall End Pnl Fir1.5 Lam 24W 96 {R}	\$238.95
18	1	TEPS96WD	Tall End Pnl Skin Wd 96H	\$175.50
19	2	TB8LAM18	Toe Board .125 Lam	\$34.20
*20	1	POOOC-PNT	Paint C	\$0.00
*21	1	GCS	Standard	\$0.00
<b>DESERT</b>				
22	1	W2742	Wall 27W 42H	\$394.20
22.1	1	MIP	Matching Interior Plywood	\$86.85
22.2	1	CBO-DR	Cabinet Box Only {-15%}	-\$59.13
22.3	1	ID15	Increase Depth 15"	\$127.80
23	1	W2742	Wall 27W 42H	\$394.20
23.1	1	MIP	Matching Interior Plywood	\$86.85
23.2	1	CBO-DR	Cabinet Box Only {-15%}	-\$59.13
23.3	1	ID15	Increase Depth 15"	\$127.80



<b>Prepared by</b>	Lauren Kadriik Lead Designer 612.230.4168 lauren.kadriik@kitchendesignpros.com
--------------------	---

<b>Prepared for</b>	SYMBI HOMES Nicole Tysvaer Unit B - Main Kitchen Revision 1
---------------------	---

**Valid through** 7/29/2020

<b>Product Line</b>	Gold Line
<b>Door Style</b>	Orton Standard Construction
<b>Color</b>	Dove + Desert

Line Item	Qty	SKU	Description	Our Price
	24	1 BP9634.5CRSGI	Back Pnl 96W 34.5H Crsgr	\$296.10
	25	1 BEPF3LAM	Base End Pnl Lam 3 Flr {L}	\$110.25
	26	1 SB24	Sink Base 24 2Dr	\$343.80
	27	1 3DB27	3 Drw Base 27	\$560.25
	28	1 TB8LAM18	Toe Board .125 Lam	\$17.10
	*29	1 SOOOG-HWD	Stain G	\$0.00
	*30	1 GCS	Standard	\$0.00
<b>Subtotal</b>				<b>\$10,033.97</b>
<b>Discount</b>	<b>20%</b>			<b>-\$2,006.79</b>
<b>Shipping</b>				<b>FREE</b>
<b>Tax</b>				tbd
<b>Grand total</b>				<b>\$8,027.17</b>



**DESIGNER** LAUREN KADRLIK | 612.230.4168

**PROJECT** SYMBI - UNIT B BASEMENT - REVISION 1

**DATE** 29 JUNE 2020

**DOOR STYLE** ORTON

**FINISH** MARINA + DESERT

**CONSTRUCTION** STANDARD





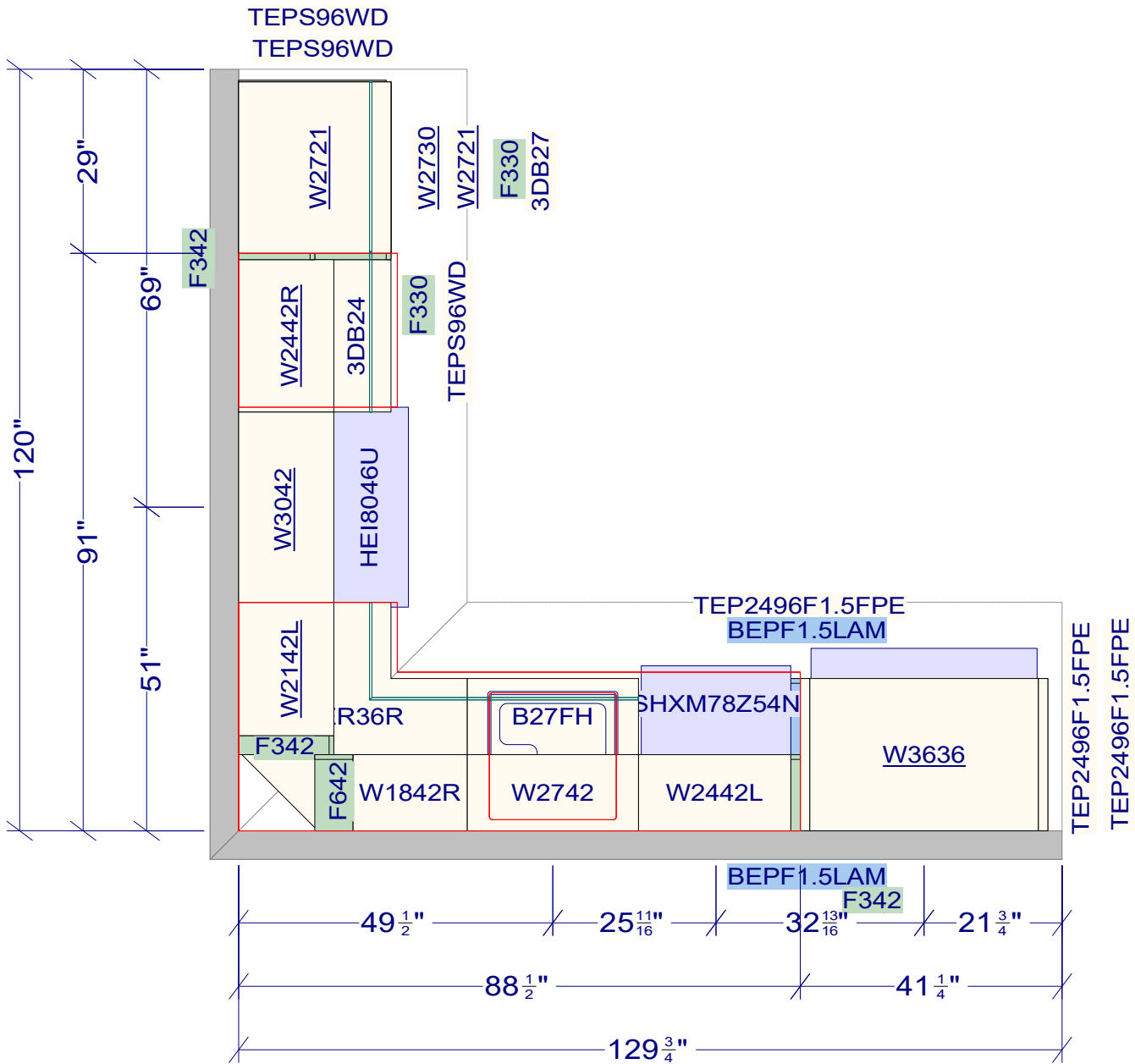

Nicole Tysvaer  
 Symbi Homes - Unit B Basement Kitchen  
 Orton: Marina + Desert  
 Standard (Furniture Board)

All cabinets mounted at 66" AFF  
 unless otherwise noted.

Crown: none

Light rail: none

Baseboard around island/peninsula: N/A

Soft close hinges included on doors.

Soft close/full access glides on drawers.

Cabinets not drilled for hardware;  
 (door knobs, drawer pulls);  
 installation hardware not provided.

Client responsible for all measurements.  
 Please verify dimensions prior to ordering.

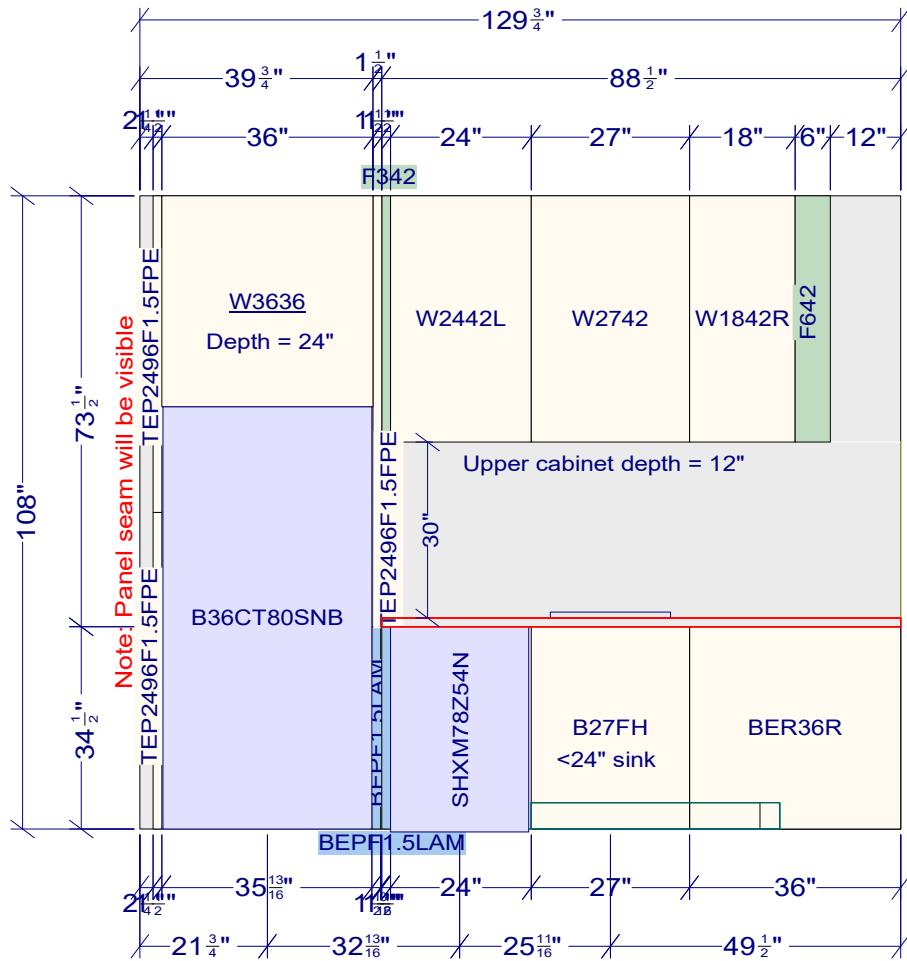

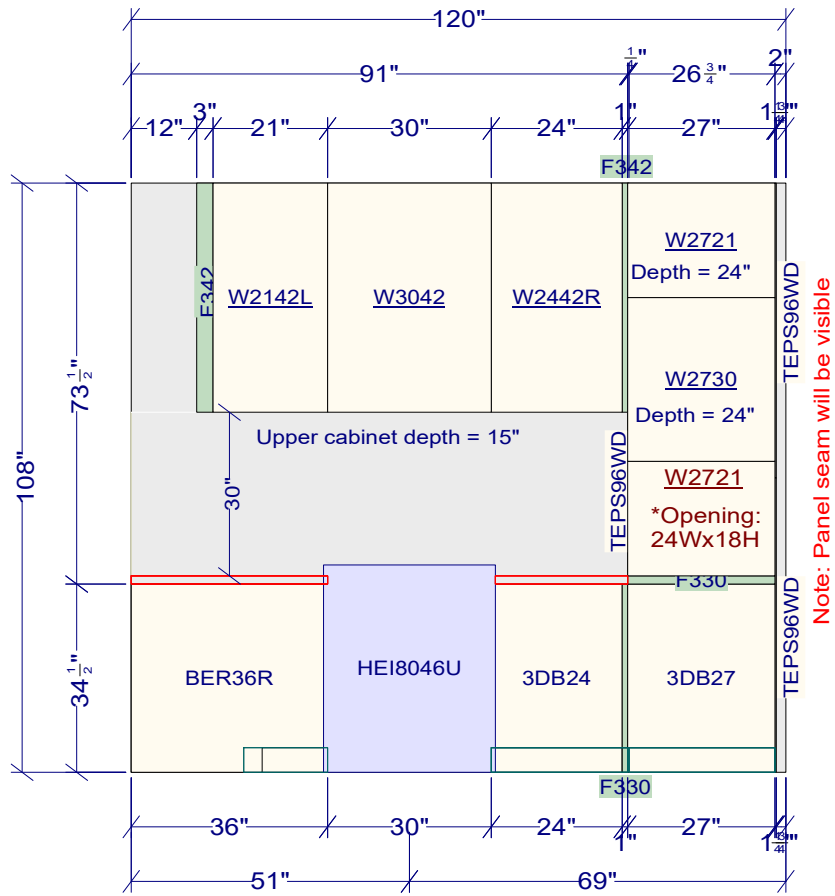

FGMO206NTD cut-out requirements: 24.75"W x 17"H  
 Opening will be 24"W x 17"H. Trim opening to width on site.

Note: Panel seam will be visible







<b>Prepared by</b>	Lauren Kadriik Lead Designer 612.230.4168 lauren.kadriik@kitchendesignpros.com
--------------------	---

<b>Prepared for</b>	SYMBI HOMES Nicole Tysvaer Unit B - Basement Revision 1
---------------------	---

**Valid through** 7/29/2020

<b>Product Line</b>	Gold Line
<b>Door Style</b>	Orton Standard Construction
<b>Color</b>	Desert + Marina

Line Item	Qty	SKU	Description	Our Price
<b>DESERT</b>				
	1	1 W2142L	Wall 21W 42H Lh	\$310.05
	1.1	1 ID15	Increase Depth 15"	\$127.80
	2	1 W3042	Wall 30W 42H	\$412.65
	2.1	1 ID15	Increase Depth 15"	\$127.80
	3	1 W2442R	Wall 24W 42H Rh	\$337.05
	3.1	1 ID15	Increase Depth 15"	\$127.80
	4	1 F330	Flr 3W 30H {Horizontal}	\$24.75
	5	1 W2721	Wall 27W 21H	\$256.50
	5.1	1 MIP	Matching Interior Plywood	\$86.85
	5.2	1 ID24	Increase Depth 24"	\$127.80
	5.3	1 CCO	Cabinet Case Only {-15%}	-\$38.48
	6	1 W2730	Wall 27W 30H	\$298.35
	6.1	1 ID24	Increase Depth 24"	\$127.80
	7	1 W2721	Wall 27W 21H	\$256.50
	7.1	1 ID24	Increase Depth 24"	\$127.80
	8	1 W2442L	Wall 24W 42H Lh	\$337.05
	9	1 W2742	Wall 27W 42H	\$394.20
	10	1 W1842R	Wall 18W 42H Rh	\$283.95
	11	1 3DB27	3 Drw Base 27	\$560.25
	12	1 TEPS96WD	Tall End Pnl Skin Wd 96H	\$175.50
	13	1 TEPS96WD	Tall End Pnl Skin Wd 96H	\$175.50
	14	1 TEPS96WD	Tall End Pnl Skin Wd 96H	\$175.50
	15	1 F342	Flr 3W 42H	\$31.05
	16	1 F342	Flr 3W 42H	\$31.05
	17	1 F342	Flr 3W 42H	\$31.05
	18	1 F642	Flr 6W 42H	\$55.80
	19	1 TB8LAM18	Toe Board .125 Lam	\$17.10
	*20	1 GCS	Standard	\$0.00
	*21	1 SOOOG-HWD	Stain G	\$0.00
<b>MARINA</b>				
	22	1 W3636	Wall 36W 36H	\$399.15
	22.1	1 ID24	Increase Depth 24"	\$127.80
	23	1 BER36R	Base Easy Reach 36 Rh	\$441.00
	24	1 3DB24	3 Drw Base 24	\$437.85
	25	1 BEPF1.5LAM	Base End Pnl Lam 1.5 Flr {R}	\$98.55
	26	1 BEPF1.5LAM	Base End Pnl Lam 1.5 Flr {L}	\$98.55
	27	1 B27FH	Base 27 Fhd	\$395.55
	28	1 TEP2496F1.5FP	Tall End Pnl Flr1.5 Fpe 24W 96 {L}	\$429.75
	29	1 TEP2496F1.5FP	Tall End Pnl Flr1.5 Fpe 24W 96 {L}	\$429.75



**Prepared by** Lauren Kadriik  
Lead Designer  
612.230.4168  
lauren.kadriik@kitchendesignpros.com

**Prepared for** SYMBI HOMES Nicole Tysvaer  
Unit B - Basement  
Revision 1

**Valid through** 7/29/2020

**Product Line** Gold Line  
**Door Style** Orton Standard Construction  
**Color** Desert + Marina

Line Item	Qty	SKU	Description	Our Price
	30	1	TEP2496F1.5FP Tall End Pnl Flr1.5 Fpe 24W 96 {R}	\$429.75
	31	1	F330 Flr 3W 30H	\$24.75
	32	2	TB8LAM18 Toe Board .125 Lam	\$34.20
	*33	1	GCS Standard	\$0.00
	*34	1	POOOL-PNT Paint L	\$0.00
<b>Subtotal</b>				<b>\$8,325.68</b>
<b>Discount</b>	<b>20%</b>			<b>-\$1,665.14</b>
<b>Shipping</b>				<b>FREE</b>
<b>Tax</b>				tbd
<b>Grand total</b>				<b>\$6,660.54</b>