



**DESIGNER** LAUREN KADRLIK | 612.230.4168

**DOOR STYLE** ORTON

**PROJECT** SYMBI - UNIT A MAIN - REVISION 1

**FINISH** DOVE + DESERT + MARINA

**DATE** 29 JUNE 2020

**CONSTRUCTION** STANDARD

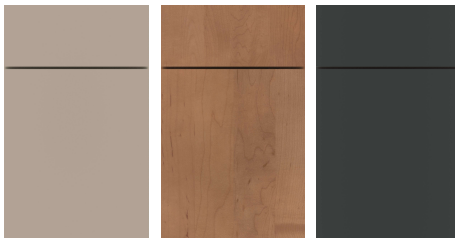



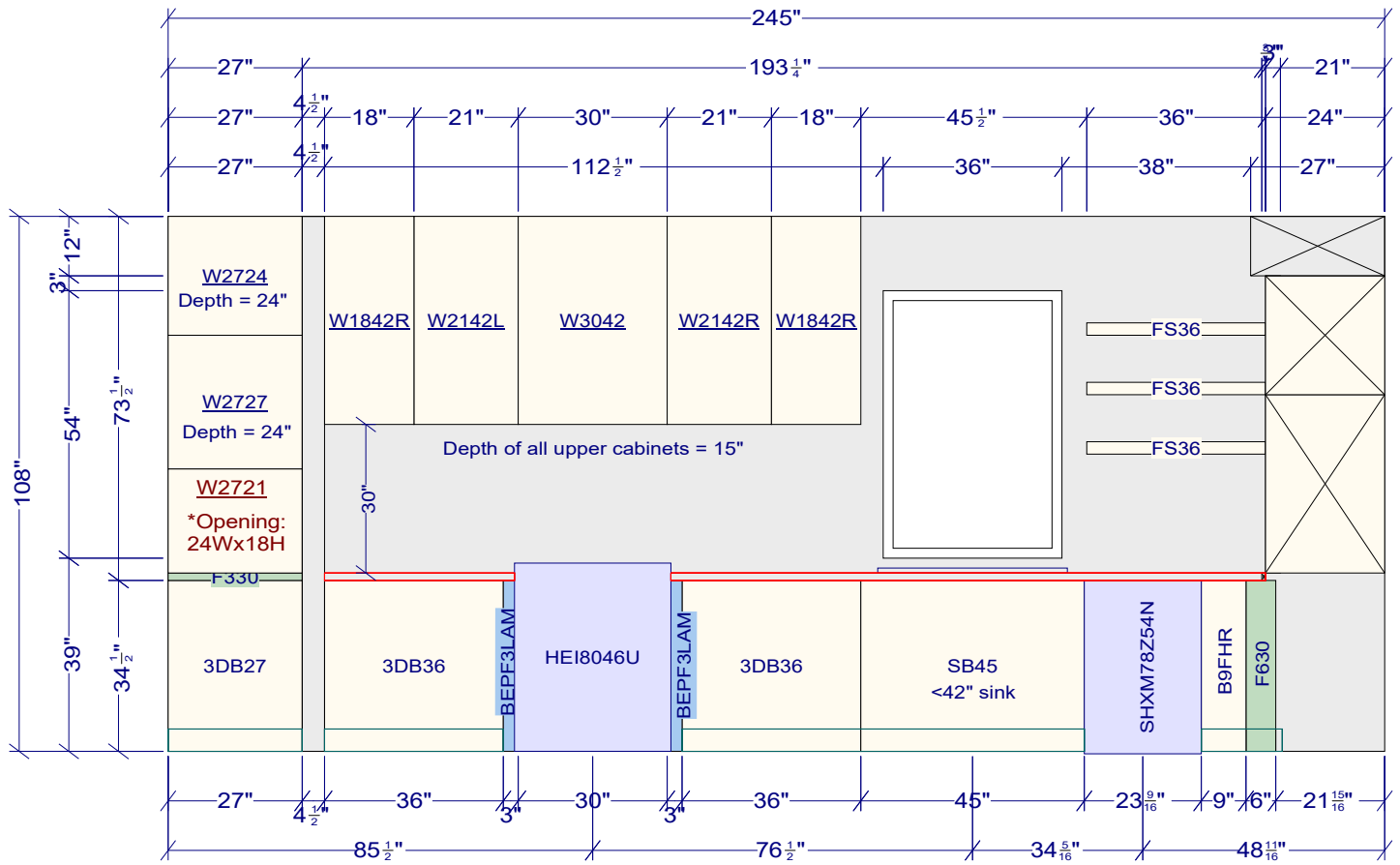

\*FGMO206NTD cut-out requirements: 24.75"W x 17"H  
 Opening will be 24"W x 17"H. Trim opening to width on site.



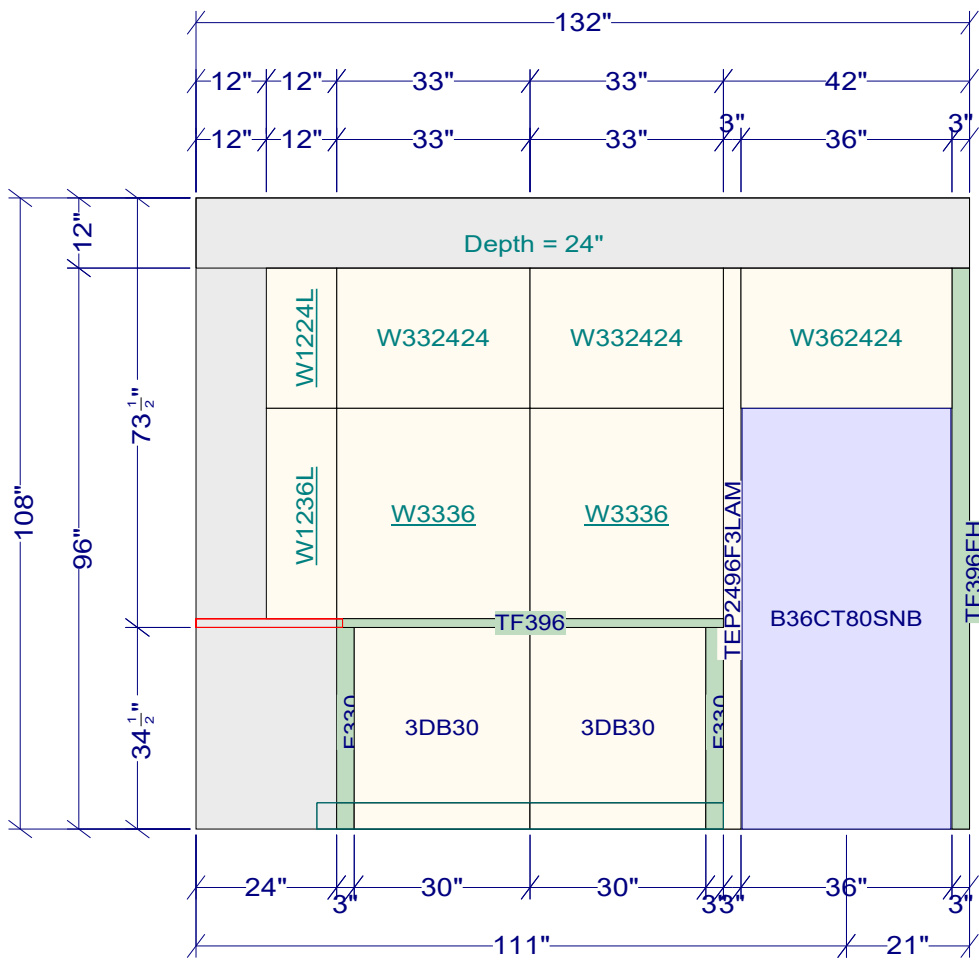

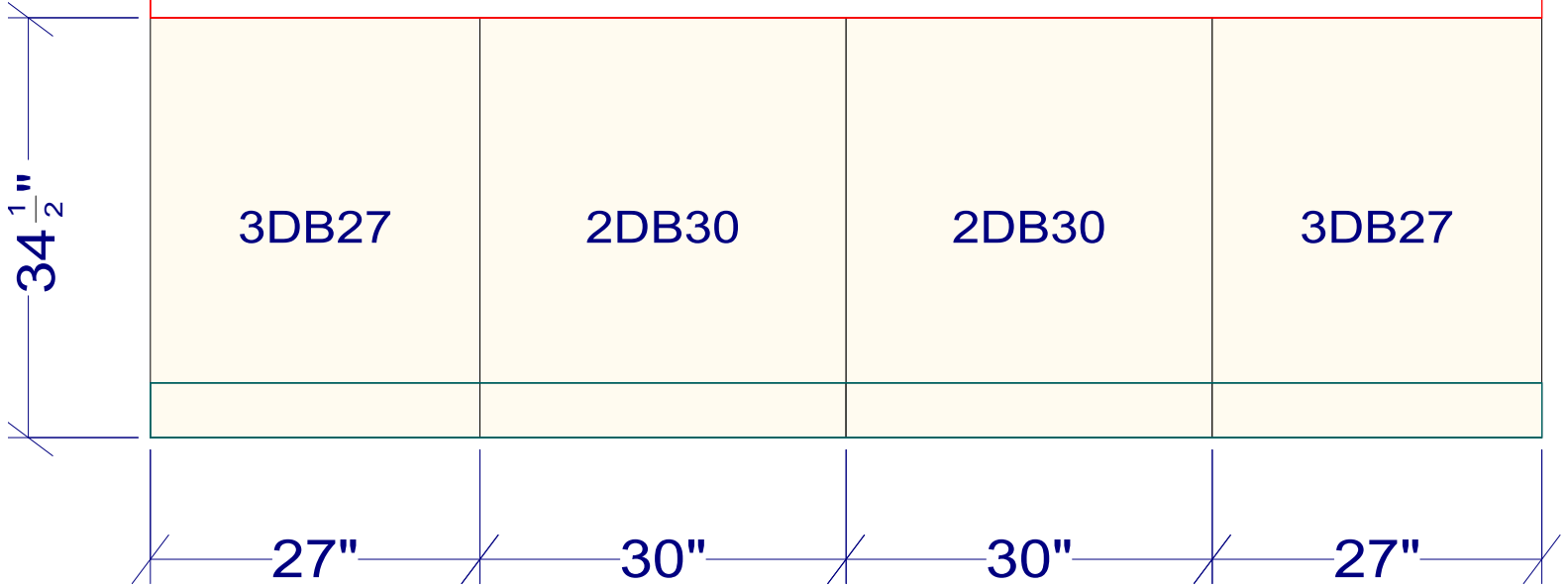









<b>Prepared by</b>	Lauren Kadriik Lead Designer 612.230.4168 lauren.kadriik@kitchendesignpros.com
--------------------	---

<b>Prepared for</b>	SYMBI HOMES Nicole Tysvaer Unit A - Main Kitchen Revision 1
---------------------	---

**Valid through** 7/29/2020

<b>Product Line</b>	Gold Line
<b>Door Style</b>	Orton Standard Construction
<b>Color</b>	Dove + Desert + Marina

Line Item	Qty	SKU	Description	Our Price
<b>DOVE</b>				
	1	1 W1236L	Wall 12W 36H Lh	\$220.95
	1.1	1 ID24	Increase Depth 24"	\$127.80
	2	1 W1224L	Wall 12W 24H Lh	\$182.25
	2.1	1 ID24	Increase Depth 24"	\$127.80
	3	1 TF396	Tall Flr 3W 91.5H {Horizontal}	\$78.75
	4	1 W332424	Wall 33W 24H 24D	\$320.85
	5	1 W332424	Wall 33W 24H 24D	\$320.85
	6	1 W362424	Wall 36W 24H 24D	\$352.80
	7	1 W2142L	Wall 21W 42H Lh	\$310.05
	7.1	1 ID15	Increase Depth 15"	\$127.80
	8	1 W3042	Wall 30W 42H	\$412.65
	8.1	1 ID15	Increase Depth 15"	\$127.80
	9	1 W2142R	Wall 21W 42H Rh	\$310.05
	9.1	1 ID15	Increase Depth 15"	\$127.80
	10	1 3DB30	3 Drw Base 30	\$691.65
	11	1 3DB30	3 Drw Base 30	\$691.65
	12	1 3DB36	3 Drw Base 36	\$737.10
	13	1 BEPF3LAM	Base End Pnl Lam 3 Flr {R}	\$110.25
	14	1 BEPF3LAM	Base End Pnl Lam 3 Flr {L}	\$110.25
	15	1 3DB36	3 Drw Base 36	\$737.10
	16	1 SB45	Sink Base 45	\$461.25
	17	1 B9FHR	Base 9 Fhd Rh	\$226.35
	18	1 TEP2496F3LAM	Tall End Pnl Flr 3 Lam 24W 96H {L}	\$266.85
	19	1 TEP2484F3FPE	Tall End Pnl Flr 3 Fpe 24W 84H {L}	\$340.20
	20	1 F330	Flr 3W 30H	\$24.75
	21	1 F330	Flr 3W 30H	\$24.75
	22	1 TF396FH	Tall Flr Full Height 3W 96H	\$97.65
	23	1 F630	Flr 6W 30H	\$37.80
	24	3 TB8LAM18	Toe Board .125 Lam	\$51.30
	*25	1 POOOC-PNT	Paint C	\$0.00
	*26	1 GCS	Standard	\$0.00
<b>DESERT</b>				
	27	1 W3336	Wall 33W 36H	\$379.35
	27.1	1 CBO-DR	Cabinet Box Only {-15%}	-\$56.90
	27.2	1 MIP	Matching Interior Plywood	\$86.85
	27.3	1 ID24	Increase Depth 24"	\$127.80
	28	1 W3336	Wall 33W 36H	\$379.35
	28.1	1 CBO-DR	Cabinet Box Only {-15%}	-\$56.90
	28.2	1 MIP	Matching Interior Plywood	\$86.85





<b>Prepared by</b>	Lauren Kadriik Lead Designer 612.230.4168 lauren.kadriik@kitchendesignpros.com
--------------------	---

<b>Prepared for</b>	SYMBI HOMES Nicole Tysvaer Unit A - Main Kitchen Revision 1
---------------------	---

**Valid through** 7/29/2020

<b>Product Line</b>	Gold Line
<b>Door Style</b>	Orton Standard Construction
<b>Color</b>	Dove + Desert + Marina

Line Item	Qty	SKU	Description	Our Price
	28.3	1 ID24	Increase Depth 24"	\$127.80
	29	1 F330	Fir 3W 30H {Horizontal}	\$24.75
	30	1 W2721	Wall 27W 21H	\$256.50
	30.1	1 MIP	Matching Interior Plywood	\$86.85
	30.2	1 ID24	Increase Depth 24"	\$127.80
	30.3	1 CCO	Cabinet Case Only {-15%}	-\$38.48
	31	1 W2727	Wall 27W 27H	\$289.35
	31.1	1 ID24	Increase Depth 24"	\$127.80
	32	1 W2724	Wall 27W 24H	\$268.20
	32.1	1 ID24	Increase Depth 24"	\$127.80
	33	1 W1842R	Wall 18W 42H Rh	\$283.95
	33.1	1 MIP	Matching Interior Plywood	\$86.85
	33.2	1 CBO-DR	Cabinet Box Only {-15%}	-\$42.59
	33.3	1 ID15	Increase Depth 15"	\$127.80
	34	1 W1842R	Wall 18W 42H Rh	\$283.95
	34.1	1 MIP	Matching Interior Plywood	\$86.85
	34.2	1 CBO-DR	Cabinet Box Only {-15%}	-\$42.59
	34.3	1 ID15	Increase Depth 15"	\$127.80
	35	1 3DB27	3 Drw Base 27	\$560.25
	36	1 3DB27	3 Drw Base 27	\$560.25
	37	1 2DB30	2 Drw Base 30	\$861.30
	38	1 2DB30	2 Drw Base 30	\$861.30
	39	1 3DB27	3 Drw Base 27	\$560.25
	40	2 TB8LAM18	Toe Board .125 Lam	\$34.20
	*41	1 SOOOG-HWD	Stain G	\$0.00
	*42	1 GCS	Standard	\$0.00
<b>MARINA</b>				
	43	1 FS36	Floating Shf Kit 36W 10D	\$255.60
	44	1 FS36	Floating Shf Kit 36W 10D	\$255.60
	45	1 FS36	Floating Shf Kit 36W 10D	\$255.60
	46	1 BP9634.5CRSGI	Back Pnl 96W 34.5H Crsgr	\$296.10
	47	1 BP9634.5CRSGI	Back Pnl 96W 34.5H Crsgr	\$296.10
	*48	1 POOOL-PNT	Paint L	\$0.00
	*49	1 GCS	Standard	\$0.00

<b>Subtotal</b>		<b>\$15,810.44</b>
<b>Discount</b>	20%	<b>-\$3,162.09</b>
<b>Shipping</b>		<b>FREE</b>
<b>Tax</b>		tbd
<b>Grand total</b>		<b>\$12,648.35</b>



**DESIGNER** LAUREN KADRLIK | 612.230.4168

**PROJECT** SYMBI - UNIT A BASEMENT - REVISION 1

**DATE** 29 JUNE 2020

**DOOR STYLE** ORTON

**FINISH** MARINA + DESERT

**CONSTRUCTION** STANDARD



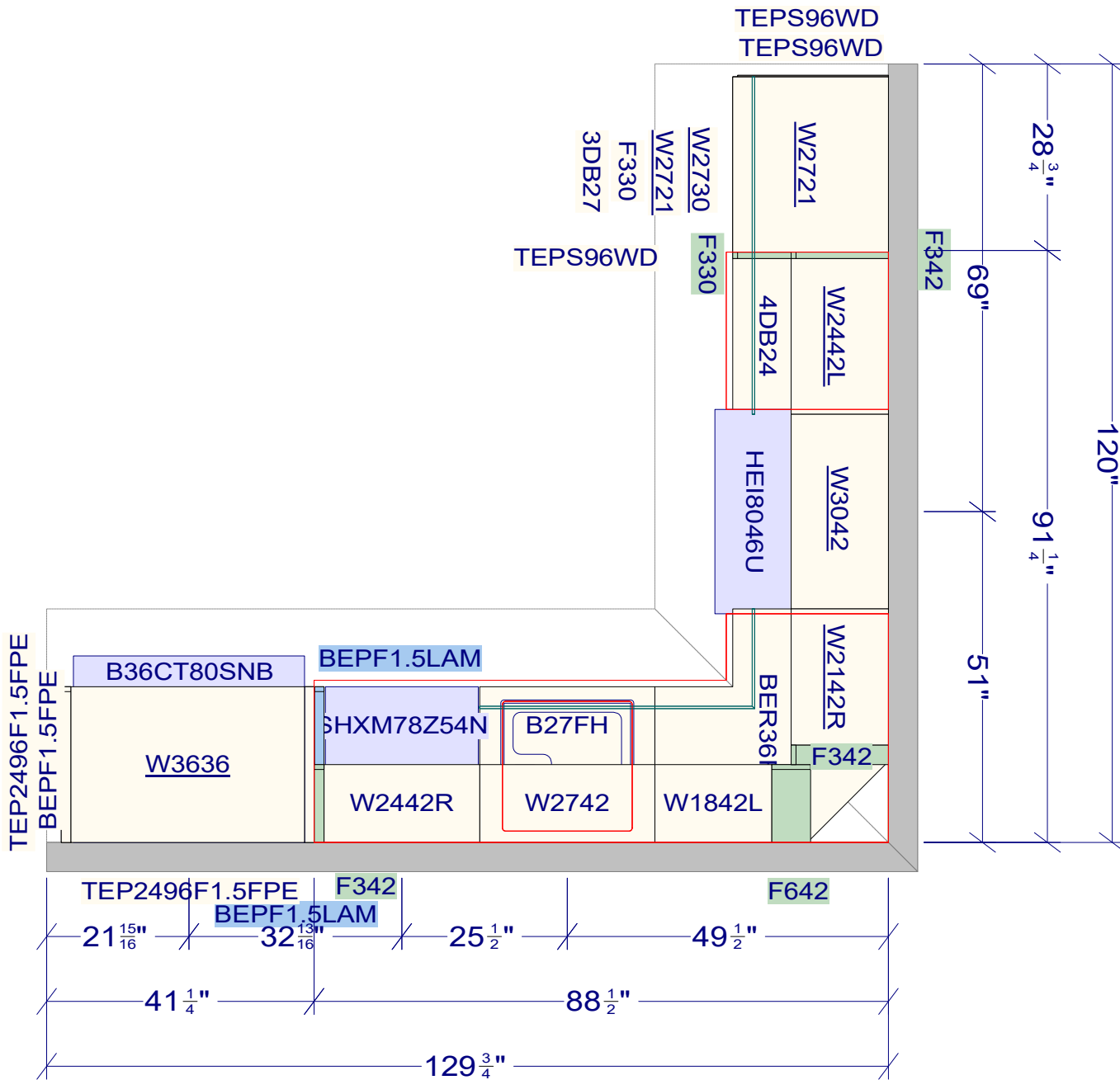

Nicole Tysvaer  
 Symbi - Unit A Basement - Revision 1  
 Orton: Marina + Desert  
 Standard (Furniture Board)

All cabinets mounted at 66" AFF  
 unless otherwise noted.

Crown: none

Light rail: none

Baseboard around island/peninsula: N/A

Soft close hinges included on doors.

Soft close/full access glides on drawers.

Cabinets not drilled for hardware;  
 (door knobs, drawer pulls);  
 installation hardware not provided.

Client responsible for all measurements.  
 Please verify dimensions prior to ordering.

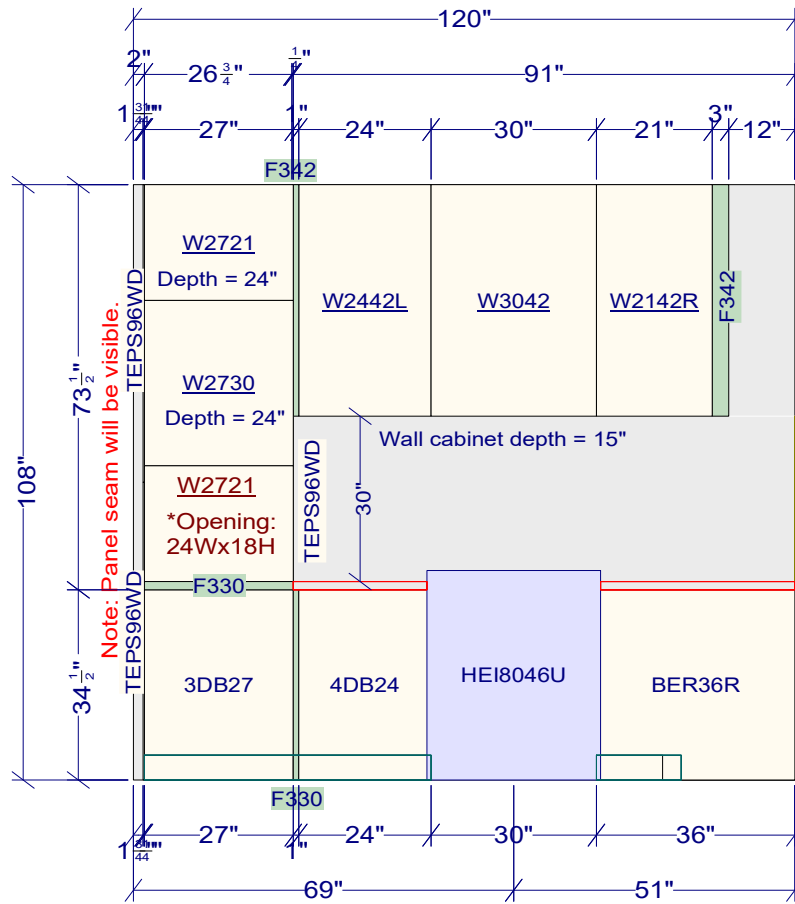

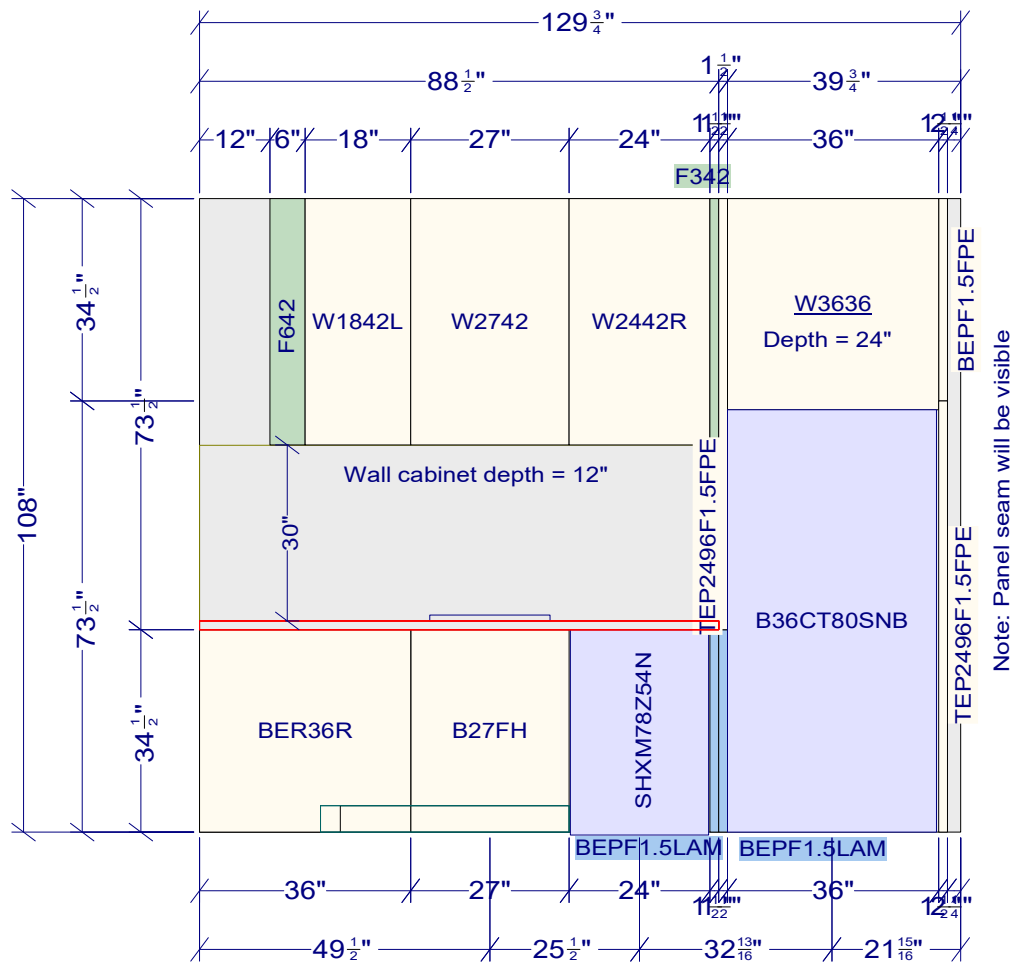





<b>Prepared by</b>	Lauren Kadriik Lead Designer 612.230.4168 lauren.kadriik@kitchendesignpros.com
--------------------	---

<b>Prepared for</b>	SYMBI HOMES Nicole Tysvaer Unit A - Basement Kitchen Revision 1
---------------------	---

**Valid through** 7/29/2020

<b>Product Line</b>	Gold Line
<b>Door Style</b>	Orton Standard Construction
<b>Color</b>	Marina + Desert

Line Item	Qty	SKU	Description	Our Price
<b>MARINA</b>				
	1	1 F330	Fir 3W 30H {Horizontal}	\$24.75
	2	1 W2721	Wall 27W 21H	\$256.50
	2.1	1 ID24	Increase Depth 24"	\$127.80
	2.2	1 MIP	Matching Interior Plywood	\$86.85
	2.3	1 CCO	Cabinet Case Only {-15%}	-\$38.48
	3	1 W2730	Wall 27W 30H	\$298.35
	3.1	1 ID24	Increase Depth 24"	\$127.80
	4	1 W2721	Wall 27W 21H	\$256.50
	4.1	1 ID24	Increase Depth 24"	\$127.80
	5	1 B27FH	Base 27 Fhd	\$395.55
	6	1 BEPF1.5LAM	Base End Pnl Lam 1.5 Flr {R}	\$98.55
	7	1 3DB27	3 Drw Base 27	\$560.25
	8	1 4DB24	4 Drw Base 24	\$470.25
	9	1 BER36R	Base Easy Reach 36 Rh	\$441.00
	10	1 TEPS96WD	Tall End Pnl Skin Wd 96H	\$175.50
	11	1 TEPS96WD	Tall End Pnl Skin Wd 96H	\$175.50
	12	1 TEPS96WD	Tall End Pnl Skin Wd 96H	\$175.50
	13	1 F330	Fir 3W 30H	\$24.75
	14	2 TB8LAM18	Toe Board .125 Lam	\$34.20
	*15	1 POOL-PNT	Paint L	\$0.00
	*16	1 GCS	Standard	\$0.00
<b>DESERT</b>				
	17	1 W1842L	Wall 18W 42H Lh	\$283.95
	18	1 W2742	Wall 27W 42H	\$394.20
	19	1 W2442R	Wall 24W 42H Rh	\$337.05
	20	1 W3636	Wall 36W 36H	\$399.15
	20.1	1 ID24	Increase Depth 24"	\$127.80
	21	1 W2442L	Wall 24W 42H Lh	\$337.05
	21.1	1 ID15	Increase Depth 15"	\$127.80
	22	1 W3042	Wall 30W 42H	\$412.65
	22.1	1 ID15	Increase Depth 15"	\$127.80
	23	1 W2142R	Wall 21W 42H Rh	\$310.05
	23.1	1 ID15	Increase Depth 15"	\$127.80
	24	1 BEPF1.5LAM	Base End Pnl Lam 1.5 Flr {L}	\$98.55
	25	1 BEPF1.5FPE	Base End Pnl Wd 1.5 Flr Flush {R}	\$149.85
	26	1 TEP2496F1.5FP	Tall End Pnl Fir1.5 Fpe 24W 96 {L}	\$429.75
	27	1 TEP2496F1.5FP	Tall End Pnl Fir1.5 Fpe 24W 96 {R}	\$429.75
	28	1 F642	Fir 6W 42H	\$55.80
	29	1 F342	Fir 3W 42H	\$31.05





**Prepared by** Lauren Kadriik  
Lead Designer  
612.230.4168  
lauren.kadriik@kitchendesignpros.com

**Prepared for** SYMBI HOMES Nicole Tysvaer  
Unit A - Basement Kitchen  
Revision 1

**Valid through** 7/29/2020

**Product Line** Gold Line  
**Door Style** Orton Standard Construction  
**Color** Marina + Desert

Line Item	Qty	SKU	Description	Our Price
	30	1 F342	Flr 3W 42H	\$31.05
	31	1 F342	Flr 3W 42H	\$31.05
	*32	1 SOOOG-HWD	Stain G	\$0.00
	*33	1 GCS	Standard	\$0.00
<b>Subtotal</b>				<b>\$8,061.08</b>
<b>Discount</b>	<b>20%</b>			<b>-\$1,612.22</b>
<b>Shipping</b>				<b>FREE</b>
<b>Tax</b>				tbd
<b>Grand total</b>				<b>\$6,448.86</b>